

SIERRA MUSIC PRESENTS  
THE STAN KENTON ORCHESTRA LIBRARY

# DANCING IN THE DARK

AS ARRANGED FOR AND PLAYED BY THE STAN KENTON ORCHESTRA

## ALTO SAXOPHONE 1

HOWARD DIETZ AND ARTHUR SCHWARTZ  
ARRANGED BY GERRY MULLIGAN

$\text{♩} = 120$  MODERATE SWING

DANCING IN THE DARK - ALTO SAXOPHONE 1 - PG. 2

26

SOLI

30

34

8

42

7

50

SUBTONE

2

55

3

58

6

TURN PAGE

DANCING IN THE DARK - ALTO SAXOPHONE 1 - PG. 3

66

74

82

90

(NO BREATH)

ROAR TO THE END!

SIERRA MUSIC PRESENTS  
THE STAN KENTON ORCHESTRA LIBRARY

# DANCING IN THE DARK

AS ARRANGED FOR AND PLAYED BY THE STAN KENTON ORCHESTRA

## ALTO SAXOPHONE 2

HOWARD DIETZ AND ARTHUR SCHWARTZ

ARRANGED BY GERRY MULLIGAN

$\text{♩} = 120$  MODERATE SWING

DANCING IN THE DARK - ALTO SAXOPHONE 2 - PG. 2

26

SOLI

30

34

42

50

SUSTONE

55

58

TURN PAGE

DANCING IN THE DARK - ALTO SAXOPHONE 2 - pg. 3

66

74

82

90

(NO BREATH)

ROAR TO THE END!

DANCING IN THE DARK - ALTO SAXOPHONE 2 - PG. 4

92

96

SIERRA MUSIC PRESENTS  
THE STAN KENTON ORCHESTRA LIBRARY

# DANCING IN THE DARK

AS ARRANGED FOR AND PLAYED BY THE STAN KENTON ORCHESTRA

## TENOR SAXOPHONE 1 (SOLO)

HOWARD DIETZ AND ARTHUR SCHWARTZ  
ARRANGED BY GERRY MULLIGAN

$\text{♩} = 120$  MODERATE SWING 2

6 2

10 **SOLO** 3

14

18 2

22 2

DANCING IN THE DARK - TENOR SAXOPHONE 1 - PG. 2

26

SOLI

30

3

SOLO

C7-9

34

FMA7

Foim7

38

Gmi9

Bbmi6

Bdim7

C7

42

FMA7

D7-9

Ami7-5

D7-9

Ami7-5

Ab7

46

Gmi7

Aoim7

Bbmi7

Bbmi6

C#7

C7

50

2

SUSTONE

55

3

58

6

TURN PAGE

DANCING IN THE DARK - TENOR SAXOPHONE 1 - pg. 3

66

74

82

(NO BREATH)

90

ROAR TO THE END!

DANCING IN THE DARK - TENOR SAXOPHONE 1 - pg. 4

SIERRA MUSIC PRESENTS  
THE STAN KENTON ORCHESTRA LIBRARY

# DANCING IN THE DARK

AS ARRANGED FOR AND PLAYED BY THE STAN KENTON ORCHESTRA

TENOR SAXOPHONE 2

HOWARD DIETZ AND ARTHUR SCHWARTZ  
ARRANGED BY GERRY MULLIGAN

$\text{♩} = 120$  MODERATE SWING

DANCING IN THE DARK - TENOR SAXOPHONE 2 - PG. 2

26

SOLI

30

34

8

42

7

50

SUSTONE

54

58

6

TURN PAGE

DANCING IN THE DARK - TENOR SAXOPHONE 2 - PG. 3

66

74

88

(NO BREATH) 90

ROAR TO THE END!

DANCING IN THE DARK - TENOR SAXOPHONE 2 - pg. 4

SIERRA MUSIC PRESENTS  
THE STAN KENTON ORCHESTRA LIBRARY

# DANCING IN THE DARK

AS ARRANGED FOR AND PLAYED BY THE STAN KENTON ORCHESTRA

BARITONE SAXOPHONE

HOWARD DIETZ AND ARTHUR SCHWARTZ  
ARRANGED BY GERRY MULLIGAN

$\text{♩} = 120$  MODERATE SWING

DANCING IN THE DARK - BARITONE SAXOPHONE - PG. 2

26

SOLI

34

42

50

SUSTONE

54

58

TURN PAGE

DANCING IN THE DARK - BARITONE SAXOPHONE - PG. 3

66

74

82

(NO BREATH)

90

ROAR TO THE END!

DANCING IN THE DARK - BARITONE SAXOPHONE - PG. 4

SIERRA MUSIC PRESENTS  
THE STAN KENTON ORCHESTRA LIBRARY

# DANCING IN THE DARK

AS ARRANGED FOR AND PLAYED BY THE STAN KENTON ORCHESTRA

## TRUMPET 1

HOWARD DIETZ AND ARTHUR SCHWARTZ  
ARRANGED BY GERRY MULLIGAN

$\text{♩} = 120$  MODERATE SWING

DANCING IN THE DARK - TRUMPET 1 - PG. 2

26

3

UNISON

mf

30

34

8

42

7

HAT

TO OPEN

mf

50

8

58

8

66

8

TURN PAGE

DANCING IN THE DARK - TRUMPET 1 - pg. 3

74

7 OPEN

74

82

82

86

(NO BREATH)

86

90

ROAR TO THE END!

90

94

94

98

98

SIERRA MUSIC PRESENTS  
THE STAN KENTON ORCHESTRA LIBRARY

# DANCING IN THE DARK

AS ARRANGED FOR AND PLAYED BY THE STAN KENTON ORCHESTRA

## TRUMPET 2

HOWARD DIETZ AND ARTHUR SCHWARTZ  
ARRANGED BY GERRY MULLIGAN

$\text{♩} = 120$  MODERATE SWING

DANCING IN THE DARK - TRUMPET 2 - pg. 2

26

3

UNISON

mf

30

34

8

42

7

HAT

mf

TO OPEN

50

8

58

8

66

8

TURN PAGE

DANCING IN THE DARK - TRUMPET 2 - PG. 5

74

7

OPEN

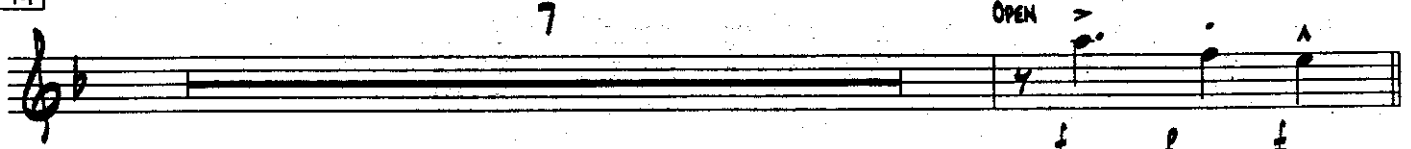

82

86

(NO BREATH)

90

ROAR TO THE END!

94

98

SIERRA MUSIC PRESENTS  
THE STAN KENTON ORCHESTRA LIBRARY

# DANCING IN THE DARK

AS ARRANGED FOR AND PLAYED BY THE STAN KENTON ORCHESTRA

TRUMPET 3

HOWARD DIETZ AND ARTHUR SCHWARTZ  
ARRANGED BY GERRY MULLIGAN

$\text{♩} = 120$  MODERATE SWING

DANCING IN THE DARK - TRUMPET 3 - pg. 2

26

3

UNISON

*mf*

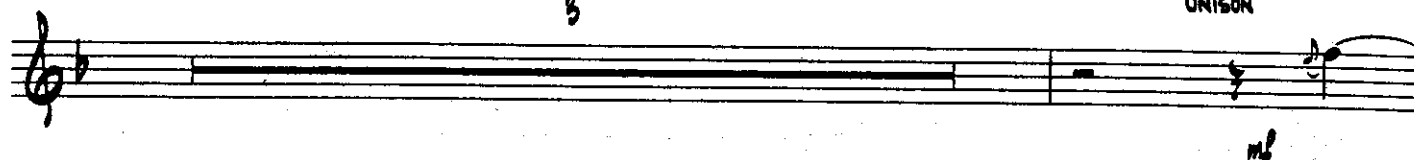

30

34

8

42

7

HAT

*mf*

TO OPEN

50

8

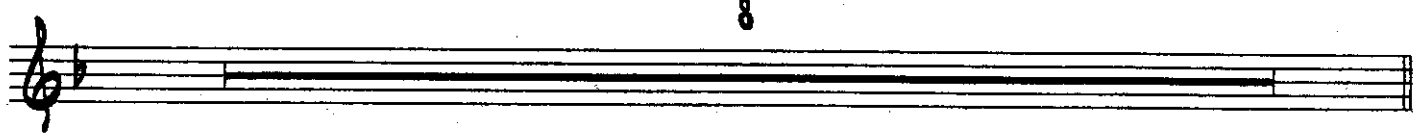

58

8

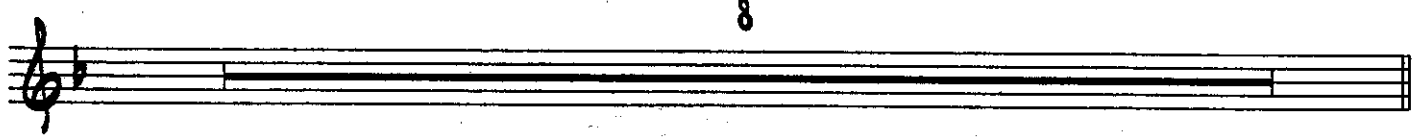

66

8

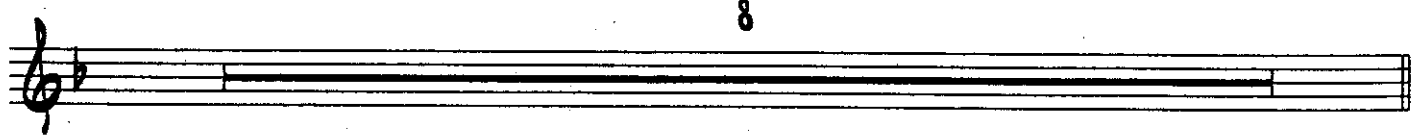

TURN PAGE

DANCING IN THE DARK - TRUMPET 3 - PG. 3

74

7

OPEN

$\underline{p}$   $\underline{p}$   $\underline{p}$

82

$\underline{p}$   $\underline{sfz}$   $\underline{mf}$   $\underline{p}$   $\underline{mf}$

86

(NO BREATH)

$\underline{sfz}$   $\underline{p}$   $\underline{mf}$

90

ROAR TO THE END!

$\underline{mf}$

94

$\underline{mf}$

98

$\underline{mf}$

SIERRA MUSIC PRESENTS  
THE STAN KENTON ORCHESTRA LIBRARY

# DANCING IN THE DARK

AS ARRANGED FOR AND PLAYED BY THE STAN KENTON ORCHESTRA

## TRUMPET 4 (SOLO)

HOWARD DIETZ AND ARTHUR SCHWARTZ  
ARRANGED BY GERRY MULLIGAN

$\text{♩} = 120$  MODERATE SWING

2

10

8

18

22

DANCING IN THE DARK - TRUMPET 4 - PG. 2

26

3 UNISON *mp*

30

34

8

42

7 HAT *mp* TO OPEN

50

8

TURN PAGE

DANCING IN THE DARK - TRUMPET 4 - PG. 3

58 6 SOLO Gmi7 Gb7

66 FMA7 (USE MELODY AS DEPARTURE POINT) Doin

70 Gmi7 Bbm16 C7

74 FMA7 Fm16 Cmi7 F7 C#mi7 F#7

78 Cmi7 B7 BbMA7 Bbmi7 F6 END SOLO

82 8

DANCING IN THE DARK - TRUMPET 4 - PG. 4

90

ROAR TO THE END!

94

98

SIERRA MUSIC PRESENTS  
THE STAN KENTON ORCHESTRA LIBRARY

# DANCING IN THE DARK

AS ARRANGED FOR AND PLAYED BY THE STAN KENTON ORCHESTRA

TRUMPET 5

HOWARD DIETZ AND ARTHUR SCHWARTZ  
ARRANGED BY GERRY MULLIGAN

$\text{♩} = 120$  MODERATE SWING

DANCING IN THE DARK - TRUMPET 5 - pg. 2

26

UNISON

3

*mf*

30

34

8

42

7

HAT

TO OPEN

*mf*

50

8

58

8

66

8

TURN PAGE

DANCING IN THE DARK - TRUMPET 5 - pg. 3

74

7

OPEN

74

82

82

86

(NO BREATH)

86

90

ROAR TO THE END!

90

94

94

98

98

SIERRA MUSIC PRESENTS  
THE STAN KENTON ORCHESTRA LIBRARY

# DANCING IN THE DARK

AS ARRANGED FOR AND PLAYED BY THE STAN KENTON ORCHESTRA

## TROMBONE 1

HOWARD DIETZ AND ARTHUR SCHWARTZ  
ARRANGED BY GERRY MULLIGAN

$\text{♩} = 120$  MODERATE SWING

2

$mf$   $f$   $sfz$   $f$

5

$mf$   $sfz$   $f$

10

8

$mf$   $f$

18

$f$   $sfz$   $f$   $mf$   $f$

22

$mf$   $sfz$   $f$   $mf$   $f$

DANCING IN THE DARK - TROMBONE 1 - pg. 2

26

UNISON

3

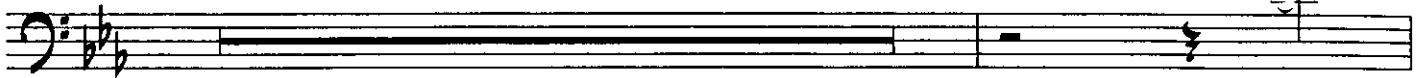

30

s.g.

34

38

42

2

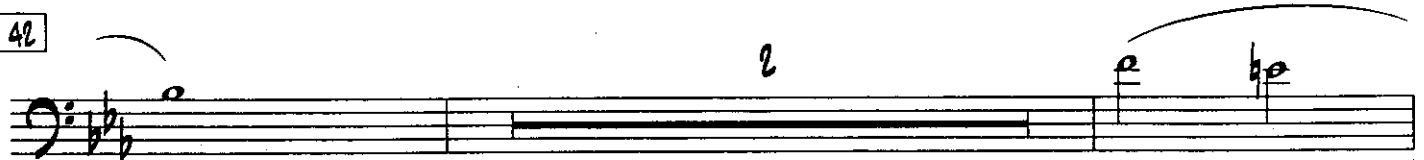

46

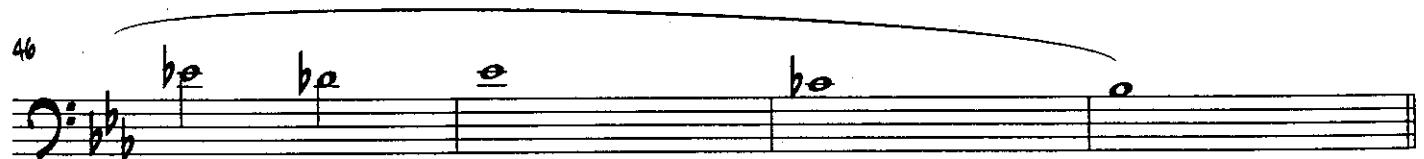

50

8

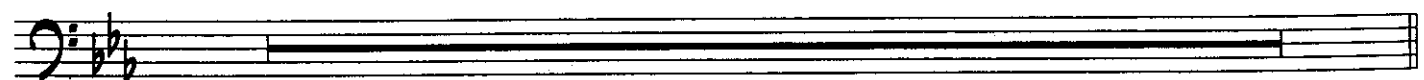

TURN PAGE

DANCING IN THE DARK - TROMBONE 1 - pg. 3

58

8

66

8

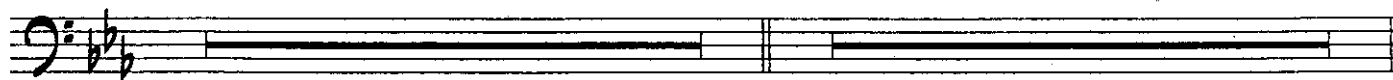

74

7

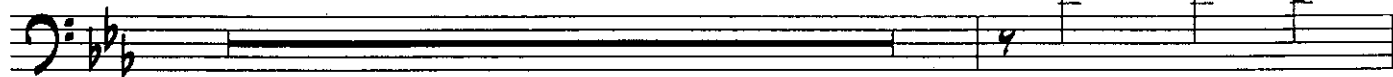

82

86

90

ROAR TO THE END!

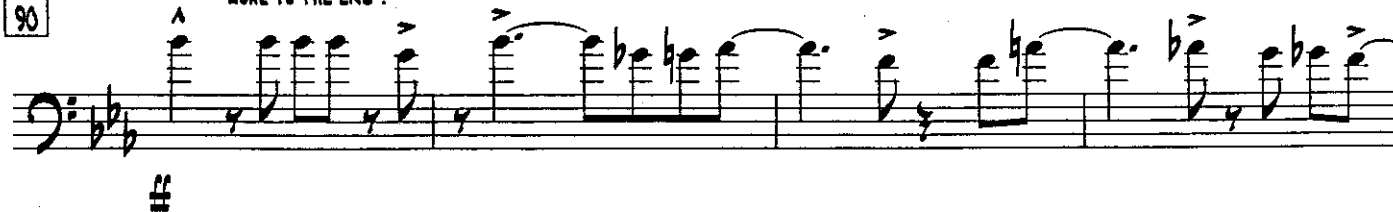

94

98

SIERRA MUSIC PRESENTS  
THE STAN KENTON ORCHESTRA LIBRARY

# DANCING IN THE DARK

AS ARRANGED FOR AND PLAYED BY THE STAN KENTON ORCHESTRA

## TROMBONE 2

HOWARD DIETZ AND ARTHUR SCHWARTZ  
ARRANGED BY GERRY MULLIGAN

$\text{♩} = 120$  MODERATE SWING

2

5

10

8

18

22

DANCING IN THE DARK - TROMBONE 2 - PG. 2

26

3

UNISON

30

34

38

42

46

50

8

TURN PAGE

DANCING IN THE DARK - TROMBONE 2 - PG. 3

58

8

66

8

74

7

82

86

(NO BREATH)

90

ROAR TO THE END!

94

98

SIERRA MUSIC PRESENTS  
THE STAN KENTON ORCHESTRA LIBRARY

# DANCING IN THE DARK

AS ARRANGED FOR AND PLAYED BY THE STAN KENTON ORCHESTRA

## TROMBONE 3

HOWARD DIETZ AND ARTHUR SCHWARTZ  
ARRANGED BY GERRY MULLIGAN

$\text{♩} = 120$  MODERATE SWING

2

ff mf f sfz

5

mf sfz

10

mf

18

p sfz mf

22

mf sfz

DANCING IN THE DARK - TROMBONE 3 - PG. 2

26

3

UNISON

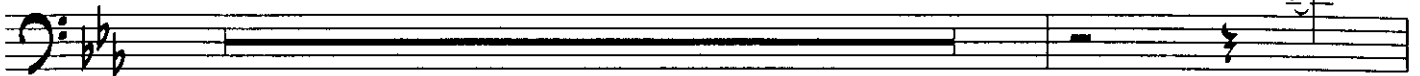

30

S.G.

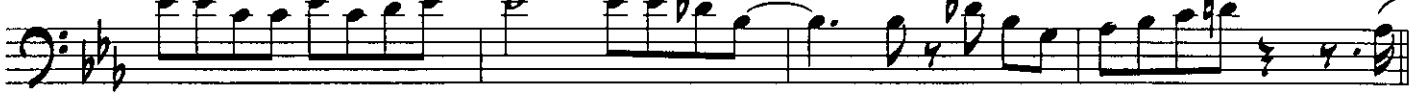

34

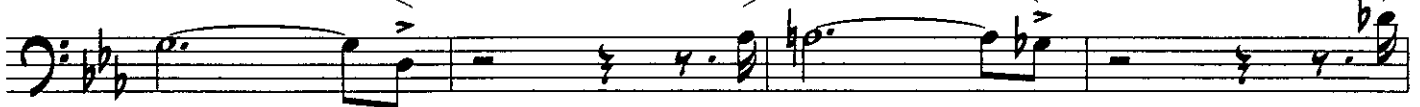

38

42

2

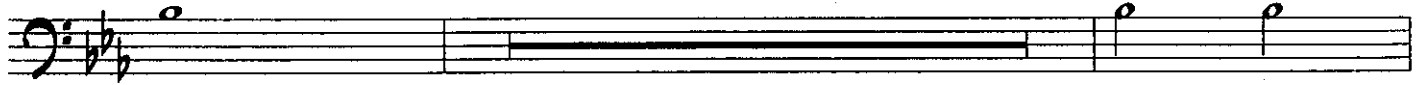

46

50

8

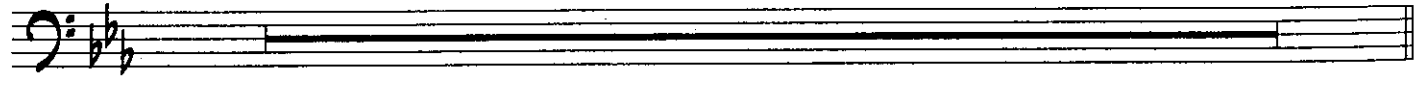

TURN PAGE

DANCING IN THE DARK - TROMBONE 3 - PG. 3

58

8

66

8

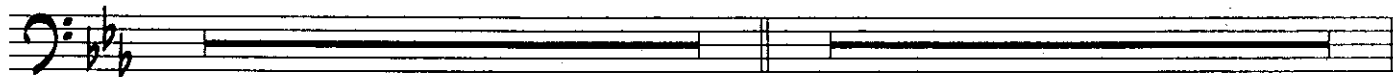

74

7

*f* *p* *f*

82

*p* *sfz* *mf* *p* *mf*

86

(NO BREATH)

*sfz* *f* *mf*

90

*ff*

94

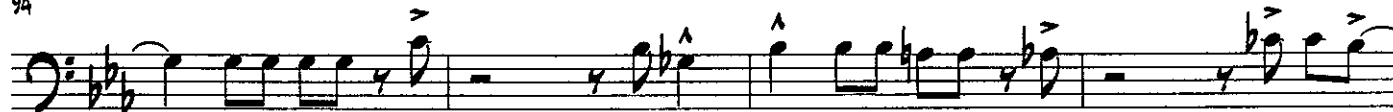

98

SIERRA MUSIC PRESENTS  
THE STAN KENTON ORCHESTRA LIBRARY

# DANCING IN THE DARK

AS ARRANGED FOR AND PLAYED BY THE STAN KENTON ORCHESTRA

## TROMBONE 4

HOWARD DIETZ AND ARTHUR SCHWARTZ  
ARRANGED BY GERRY MULLIGAN

$\text{♩} = 120$  MODERATE SWING

DANCING IN THE DARK - TROMBONE 4 - PG. 2

26

3

UNISON

TURN PAGE

DANCING IN THE DARK - TROMBONE 4 - PG. 3

58

8

66

8

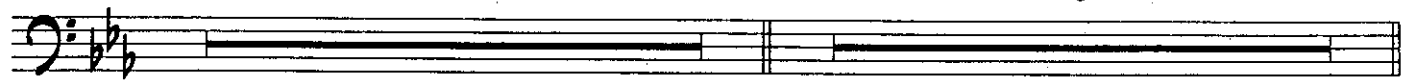

74

7

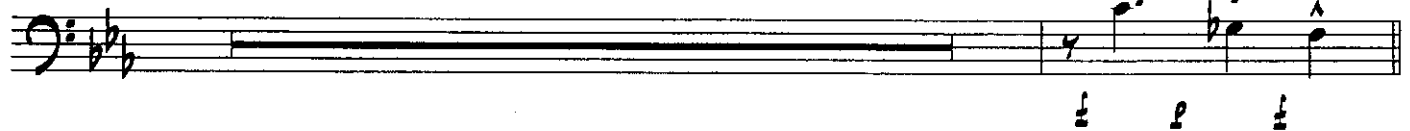

82

86

(NO BREATH)

90

94

98

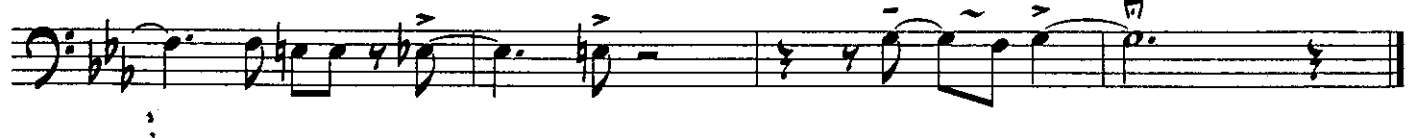

SIERRA MUSIC PRESENTS  
THE STAN KENTON ORCHESTRA LIBRARY

# DANCING IN THE DARK

AS ARRANGED FOR AND PLAYED BY THE STAN KENTON ORCHESTRA

BASS TROMBONE 5

HOWARD DIETZ AND ARTHUR SCHWARTZ  
ARRANGED BY GERRY MULLIGAN

$\text{♩} = 120$  MODERATE SWING

DANCING IN THE DARK - TROMBONE 5 - pg. 2

26

6

3. 9.

m2

34

38

42

2

46

50

8

58

8

66

8

TURN PAGE

SIERRA MUSIC PRESENTS  
THE STAN KENTON ORCHESTRA LIBRARY

# DANCING IN THE DARK

AS ARRANGED FOR AND PLAYED BY THE STAN KENTON ORCHESTRA

PIANO (SOLO)

HOWARD DIETZ AND ARTHUR SCHWARTZ  
ARRANGED BY GERRY MULLIGAN

$\text{♩} = 120$  MODERATE SWING

DANCING IN THE DARK - PIANO - pg. 2

26

EbMA7 Gmi7-5 C7 Gmi7-5 Bbmi7 Bmi7 E7

30

Ami7-5 Ab7 Gmi7 Abmi7 Gmi7 F#mi7

34

EbMA7 Eboim7

38

Fmi9 Abmi6 Aoiu7 Bb7

42

EbMA7 C7-9 Gmi7-5 C7-9 Gmi7-5 Gb7

46

Fmi7 Goiui7 Abmi7 Abmi6 B7 Bb7

50

SOLI W/GUITAR

EbMA7 Coim Doim Eboim Doim Coim

54

Ab6 Abmi6 Goiui7 Abmi6 Goiui7 Abmi6

58

SOLO FREELY

Bb7 Gmi7-5 C7-9 Bbmi7 Bb7

DANCING IN THE DARK - PIANO - pg. 3

62 Eb Gmi7 Ab Aoiu7 Eb <sup>END SOLO</sup> F#mi7 Fmi7 E7

66 Ebma7 Ebouiu

70 Fmi7 Abmi6 Bb7+5

74 Ebma7 Ebmi6 Bbmi7 Eb7 Bmi7 E7

78 Bbmi7 A7 Abma7 Abmi7 Ebb

82 Ebma7 Ebouiu

86 Fmi7 C7+5 Fmi7 Abmi6 Gouiu Abmi6

90 Ebma7 Ab7 Gmi7-5 C9 Bbmi7 Eb7 Bmi7 E7-5

DANCING IN THE DARK - PIANO - PG. 4

94 Eb7 A7+5 Ab7 Adim Ab7 Ami7-5 Abmi7

98 Gmi7 F#mi7 Fmi7 Bb7

SIERRA MUSIC PRESENTS  
THE STAN KENTON ORCHESTRA LIBRARY

# DANCING IN THE DARK

AS ARRANGED FOR AND PLAYED BY THE STAN KENTON ORCHESTRA

BASS

HOWARD DIETZ AND ARTHUR SCHWARTZ  
ARRANGED BY GERRY MULLIGAN

$\text{♩} = 120$  MODERATE SWING

(THIS IS MULLIGAN'S BASS LINE)

2

$f$   $p$   $f$   $mp$  CRESCENDO

5

$mf$   $f$   $mp$  CRESCENDO

10

$mf$

14

$mf$

18

$p$   $f$   $mp$  CRESCENDO

22

$mf$   $f$   $mp$  CRESCENDO

DANCING IN THE DARK - BASS - PG. 2

26

30

34

38

42

46

50

54

DANCING IN THE DARK - BASS - PG. 3

58

62

66

70

74

78

82

86

DANCING IN THE DARK - BASS - PG. 4

90

94

98

SIERRA MUSIC PRESENTS  
THE STAN KENTON ORCHESTRA LIBRARY

# DANCING IN THE DARK

AS ARRANGED FOR AND PLAYED BY THE STAN KENTON ORCHESTRA

## GUITAR

HOWARD DIETZ AND ARTHUR SCHWARTZ  
ARRANGED BY GERRY MULLIGAN

$\text{♩} = 120$  MODERATE SWING

DANCING IN THE DARK - GUITAR - pg. 2

26

EbMA7 Gmi7-5 C7 Gmi7-5 Bbmi7 Bmi7 E7

30 Ami7-5 Ab7 Gmi7 Abmi7 Gmi7 F#mi7

34

EbMA7 Ebmi7

38 Fmi9 Abmi6 Aoi7 Bb7

42

EbMA7 C7-9 Gmi7-5 C7-9 Gmi7-5 Gb7

46 Fmi7 Goi7 Abmi7 Abmi6 B7 Bb7

50

SOLI w/PIANO

EbMA7 Coim Doim Ebmi7 Doim Coim

54

Ab6 Abmi6 Goi7 Abmi6 Goi7 Abmi6

58

END SOLI

Bb7+5 Gmi7-5 C7-9 Bbmi7 Bb7

DANCING IN THE DARK - GUITAR - pg. 3

62 Eb Gmi7 Ab Aoiu Eb F#mi7 Fmi7 E7

66 EbMA7 Eboiu

70 Fmi7 Abmi6 Bb7+5

74 EbMA7 Ebmi6 Bbmi7 Eb7 Bmi7 E7

78 Bbmi7 A7 AbMA7 Abmi7 Eb6

82 EbMA7 Eboiu

86 Fmi7 C7+5 Fmi7 Abmi6 Goiu Abmi6

90 EbMA7 Ab7 Gmi7-5 C9 Bbmi7 Eb7 Bmi7 E7-5

DANCING IN THE DARK - GUITAR - PG. 4

94

Chords: Eb7, A7+5, Ab7, Aoin, Ab7, Ami7-5, Abmi7

98

Chords: Gmi7, F#mi7, Fmi7, Bb7

SIERRA MUSIC PRESENTS  
THE STAN KENTON ORCHESTRA LIBRARY

# DANCING IN THE DARK

AS ARRANGED FOR AND PLAYED BY THE STAN KENTON ORCHESTRA

## DRUMS

HOWARD DIETZ AND ARTHUR SCHWARTZ  
ARRANGED BY GERRY MULLIGAN

$\text{♩} = 120$  MODERATE SWING

SET UP

2

5

10

14

18

*f* *p* *mf* *mp* CRESCENDO

4

*mf*

*p* *mf* *mp* CRESCENDO

DANCING IN THE DARK - DRUMS - PG. 2

22

*mf* CRESCENDO

26

*mf*

30

*mf*

34

(TENOR SAX SOLO)

*mf* 4

38

*mf* 8

42

*mf* 4

46

*mf* 8

50

(PIANO SOLO)

*p* 4

DANCING IN THE DARK - DRUMS - PG. 3

54

58

62

66

(TRUMPET SOLO)

70

74

78

82

(ENSEMBLE)

DANCING IN THE DARK - DRUMS - PG. 4

86

90

ROAR TO THE END!

94

FILL

FILL

98
